

| ITEM NUMBER | MODEL NUMBER | A     | B      | C |  |  |
|-------------|--------------|-------|--------|---|--|--|
| 001         | FM48RBRL     | 49.50 | 99.00  |   |  |  |
| 002         | FM48TBRL     | 49.50 | 99.00  |   |  |  |
| 003         | FM48RBFL     | 49.50 | 102.00 |   |  |  |
| 004         | FM48TBFL     | 49.50 | 102.00 |   |  |  |
| 005         | FM60RBRL     | 61.50 | 99.00  |   |  |  |
| 006         | FM60TBRL     | 61.50 | 99.00  |   |  |  |
| 007         | FM60RBFL     | 61.50 | 102.00 |   |  |  |
| 008         | FM60TBFL     | 61.50 | 102.00 |   |  |  |
| 009         | FM72RBRL     | 73.50 | 99.00  |   |  |  |
| 010         | FM72TBRL     | 73.50 | 99.00  |   |  |  |
| 011         | FM72RBFL     | 73.50 | 102.00 |   |  |  |
| 012         | FM72TBFL     | 73.50 | 102.00 |   |  |  |
| 013         |              |       |        |   |  |  |
| 014         |              |       |        |   |  |  |
| 015         |              |       |        |   |  |  |
| 016         |              |       |        |   |  |  |
| 017         |              |       |        |   |  |  |
| 018         |              |       |        |   |  |  |
| 019         |              |       |        |   |  |  |
| 020         |              |       |        |   |  |  |
| 021         |              |       |        |   |  |  |
| 022         |              |       |        |   |  |  |
| 023         |              |       |        |   |  |  |
| 024         |              |       |        |   |  |  |
| 025         |              |       |        |   |  |  |
| 026         |              |       |        |   |  |  |
| 027         |              |       |        |   |  |  |
| 028         |              |       |        |   |  |  |
| 029         |              |       |        |   |  |  |
| 030         |              |       |        |   |  |  |
| 031         |              |       |        |   |  |  |
| 032         |              |       |        |   |  |  |

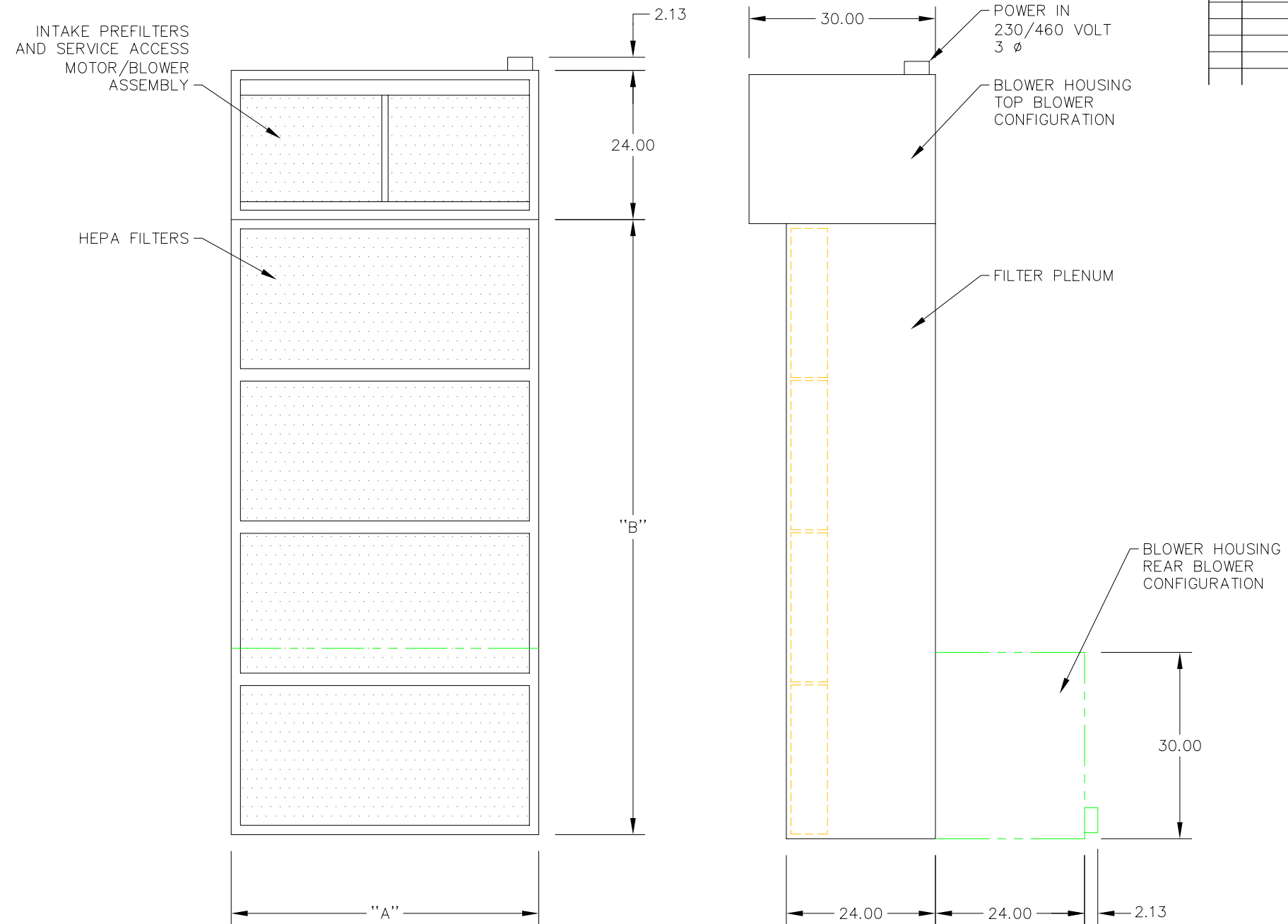

| NO. | REVISIONS | DATE | REV BY | APP BY |
|-----|-----------|------|--------|--------|
|     |           |      |        |        |
|     |           |      |        |        |
|     |           |      |        |        |
|     |           |      |        |        |
|     |           |      |        |        |
|     |           |      |        |        |
|     |           |      |        |        |
|     |           |      |        |        |
|     |           |      |        |        |
|     |           |      |        |        |

NOTES:

1. CONSTRUCTION: 16 GAUGE COLD ROLLED STEEL, 18 GAUGE ALUMINUM GRILLS.
2. FINISH: CHIP RESISTANT POWDER COAT, SMOOTH SEMI-GLOSS WHITE.
3. PREFILTERS: DISPOSABLE PANEL TYPE FILTERS.
4. FINAL FILTERS: 99.99% EFFICIENT, LEAK-TESTED AND SCANNED, GLASS MEDIA, NEOPRENE GASKET SEAL, SPRING TENSION COMPRESSION CLAMPS.
5. BLOWER/MOTOR: BELT DRIVE WITH ADJUSTABLE PULLEY
6. HEPA FILTERS REMOVE FROM FRONT OR REAR DEPENDING ON CONFIGURATION. RL = REAR, FL = FRONT, EXAMPLE FM48TBRL
7. BLOWER CONFIGURATION IS DETERMINED BY TB = TOP BLOWER OR RB = REAR BLOWER, EXAMPLE FM48TBRL

|  |  |  |
|--|--|--|
| This drawing and design are the property of Pure Aire Corporation. They are submitted on the condition that they are not to be copied in whole or in part or used for any purpose detrimental to Pure Aire Corp. | DRN. KEVIN D. DATE: 11/15/85             | <br>2219 Agate Court, Simi Valley, CA. 93065-1839<br>Phone (805) 527-1622 FAX (805) 527-2664 |
|  | DES. DATE:                               |  |
|  | CHK. DATE:                               |  |
|  | ENG. DATE:                               |  |
| MFG. DATE:   | TITLE                                    |  |
| APR. DATE:   | FILTER MODULE, LAMINAR FLOW, "FM" SERIES |  |
| APR. DATE:   |  |  |
| CUSTOMER   | SIZE                                     | REV.   |
| DO NOT SCALE PRINT   | D  | 1 OF 1   |
|  | DRAWING NO. 0001-130000                  |  |
|  | SCALE: NONE                              |  |